# Sov nu sødt

Frank Lange

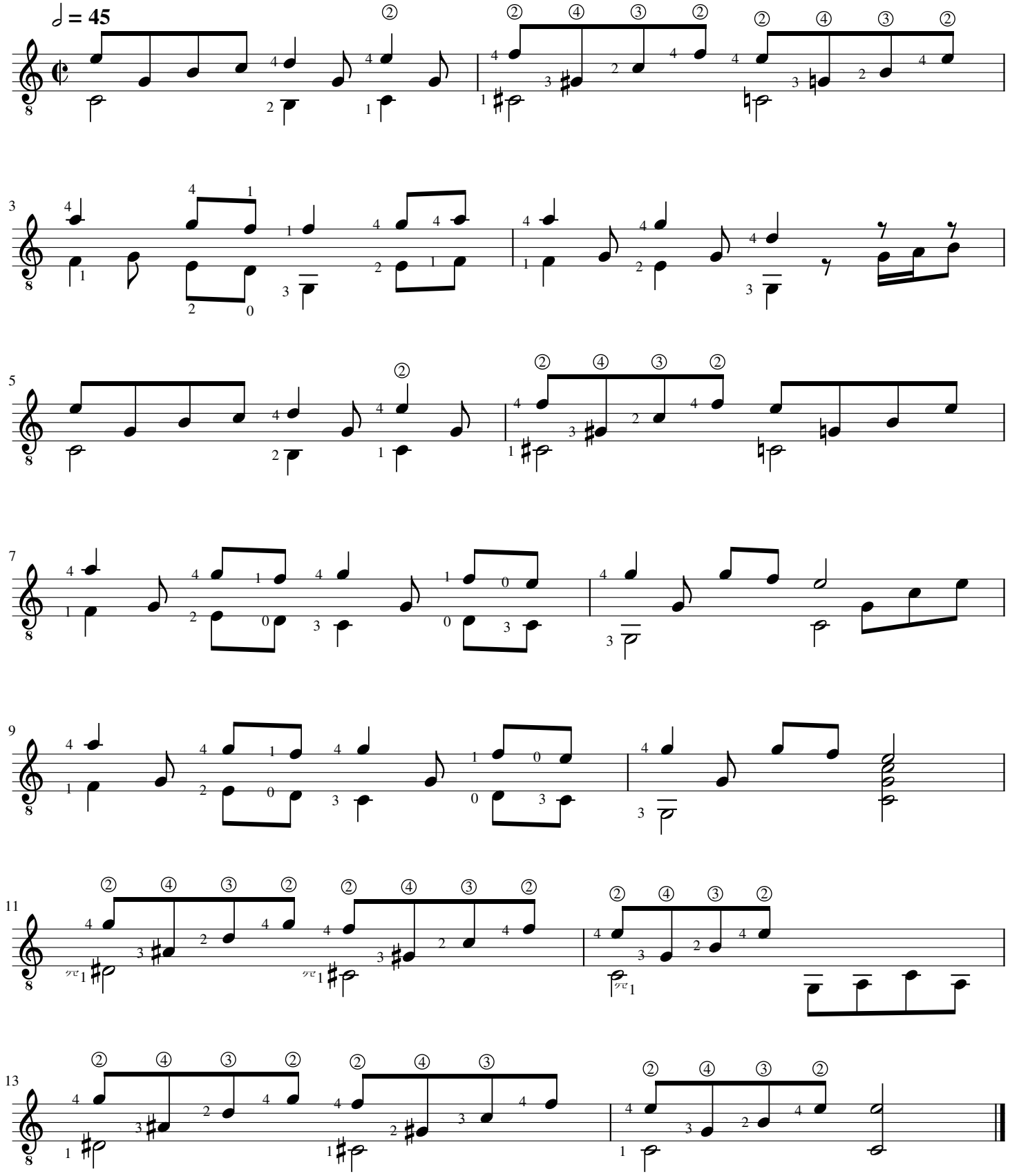


©2023franklange